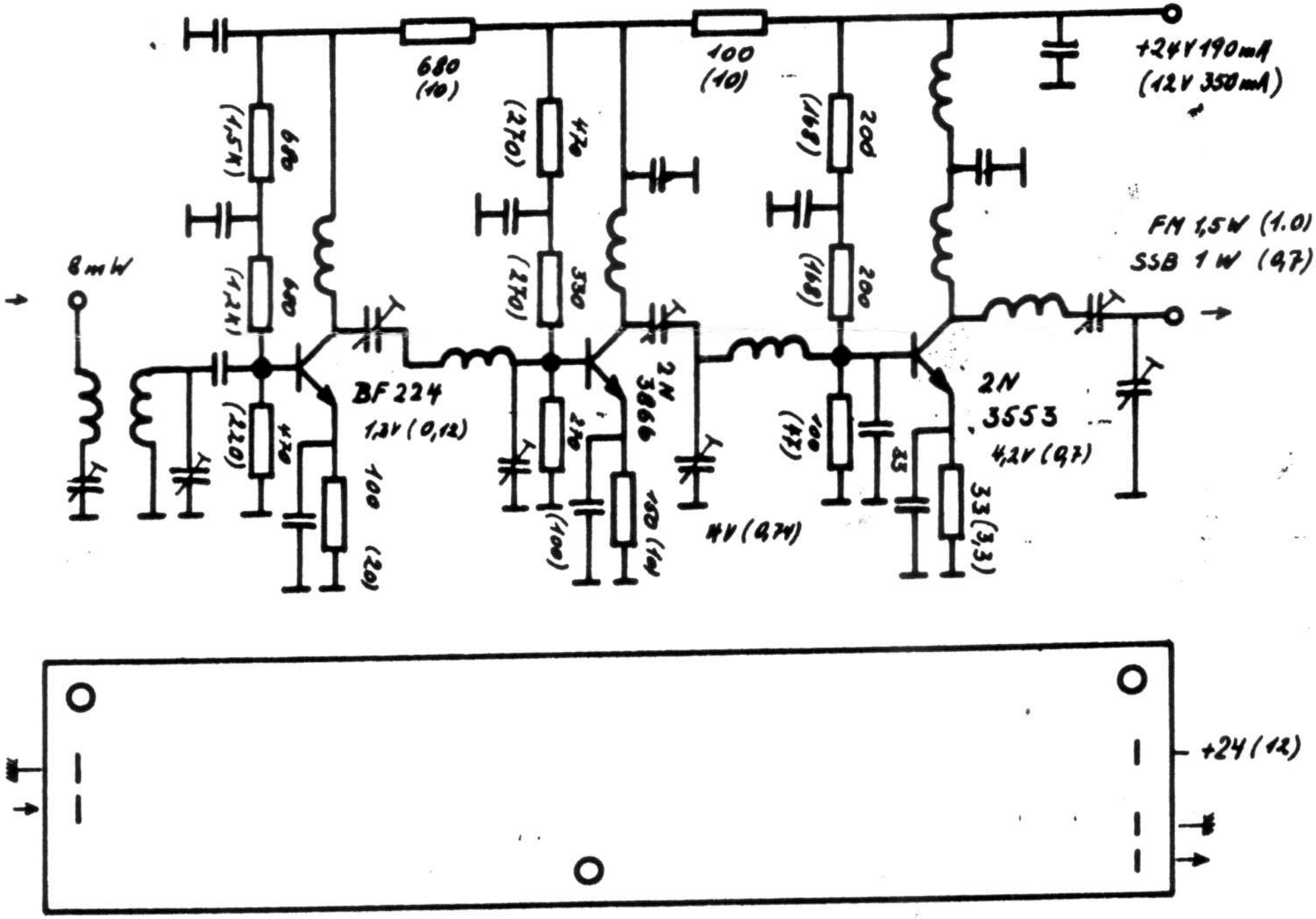

+24V 190mA
(12V 350mA)
680
(10)
100
(10)
680
(1,5K)
680
(1,2K)
470
(220)
470
(270)
330
(270)
200
(168)
200
(168)
100
(47)
33
33 (3,3)
8mW
FM 1,5W (1.0)
SSB 1W (0,7)
BF 224
1,3V (0,12)
100
(20)
2N
3866
270
(100)
150 (10)
4V (0,74)
2N
3553
4,2V (0,7)
+24 (12)

HG 1442 B